

SECTION-BB (BLOCK C & F)

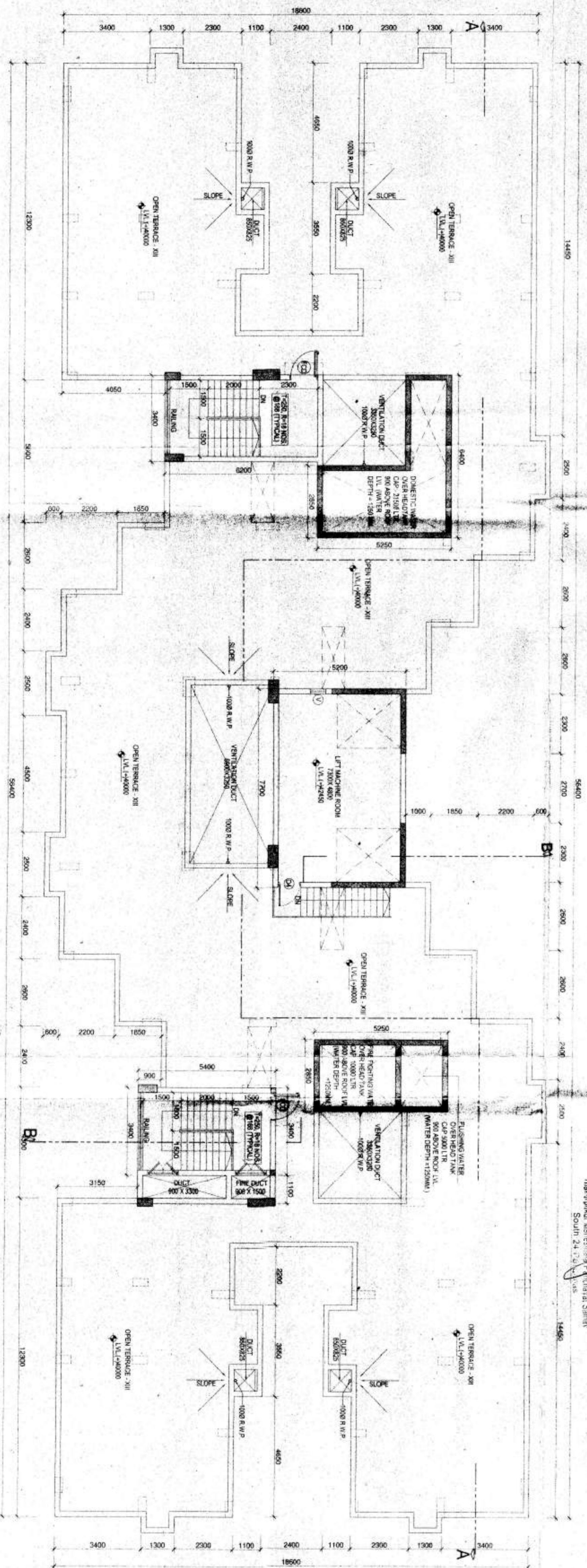

ROOF PLAN (BLOCK C & F)

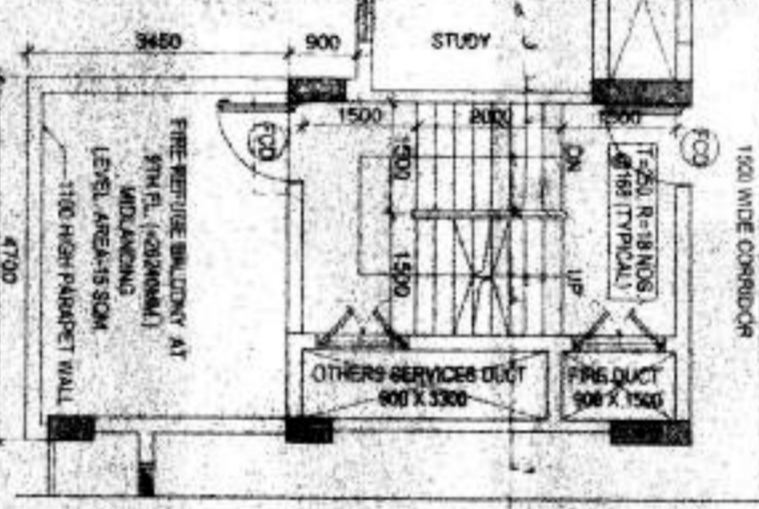

PLAN OF REFUGE BALCONY

NOTES:

- 1. The construction should be in accordance with the specifications of IS Code and the relevant codes of practice.
- 2. The construction should be in accordance with the specifications of IS Code and the relevant codes of practice.
- 3. The construction should be in accordance with the specifications of IS Code and the relevant codes of practice.
- 4. Any provision of the section should be in accordance with the specifications of IS Code and the relevant codes of practice.

APPROVALS:

Structural Engineer: *[Signature]*
 Architect: *[Signature]*
 Mechanical Engineer: *[Signature]*
 Electrical Engineer: *[Signature]*

NOTE: This drawings has been done in compliance of the recommendations given by the Office of Director, General West Bengal Fire & Emergency Services vide memo no. WFES/4935/17/Kol-RB/15/17(9/15/17) dt. 7.7.17

GENERAL NOTES:

1. ALL DIMENSIONS ARE UNLESS OTHERWISE SPECIFIED.
2. ALL DIMENSIONS ARE IN MM.
3. ALL EXTERNAL WALLS ARE 200 THK & INTERNAL WALLS ARE 100THK.
4. THIS DRAWING SHALL BE READ IN CONJUNCTION WITH DETAIL LARGE SCALE DRAWINGS, STRUCTURAL, ELECTRICAL AND OTHER RELATED DRAWINGS.
5. DISCREPANCIES IF ANY SHOULD BE BROUGHT TO THE NOTICE OF THE ARCHITECT BEFORE THE EXECUTION OF WORK.
6. DETAIL DRAWINGS SHALL BE PREPARED SMALLER SCALE DRAWINGS.
7. CONNECTIONS TO CHECK & VERIFY ALL DIMENSIONS BEFORE EXECUTION OF THE WORK.

DOOR & WINDOW SCHEDULE			
WINDOWS			
MARK	WIDTH	HEIGHT	REMARKS
W1	180	1525	2425
W2	750	2125	2425
W3	750	1525	2425
W4	900	1400	2425
W5	600	900	2425
W6	1500	1250	2425
V	600	600	2425

DOORS			
MARK	WIDTH	HEIGHT	REMARKS
D1	1600	2425	2425
D2	1000	2150	2150
D3	1000	2150	2150
D4	900	2150	2150
D5	650	2425	2425
D6	750	2150	2150
FDD	1100	2150	2150
DW1	2100	425	2425
DW2	2000	425	2425

APPLICANT GENERAL NOTES (Common with future project with the same client):

1. ALL SERVICES ARE TO BE PROVIDED BY THE CLIENT.
2. ALL SERVICES ARE TO BE PROVIDED BY THE CLIENT.
3. ALL SERVICES ARE TO BE PROVIDED BY THE CLIENT.
4. ALL SERVICES ARE TO BE PROVIDED BY THE CLIENT.
5. ALL SERVICES ARE TO BE PROVIDED BY THE CLIENT.
6. ALL SERVICES ARE TO BE PROVIDED BY THE CLIENT.
7. ALL SERVICES ARE TO BE PROVIDED BY THE CLIENT.
8. ALL SERVICES ARE TO BE PROVIDED BY THE CLIENT.
9. ALL SERVICES ARE TO BE PROVIDED BY THE CLIENT.
10. ALL SERVICES ARE TO BE PROVIDED BY THE CLIENT.

APPLICANT'S SIGNATURE:

[Signature]
 AMITIS DEVELOPERS LLP
 Godrej Waterside Tower II, Unit No. 109,
 Plot No. 5, Block - DP, Sector - V, Salt Lake City,
 Kolkata - 700091, TEL: +91 33 2641 2000

ARCHITECT'S SIGNATURE:

[Signature]
 SUBRAJ SENGUPTA
 REG. NO. OC2002/09/08

CERTIFICATE OF STRUCTURAL ENGINEER:

I HEREBY CERTIFY THAT THE COMPANETIVE GEO INVESTIGATION HAS BEEN PERFORMED BY ME FOR DESIGN & CONSTRUCTION OF THE BUILDING AS SHOWN IN THE DRAWING. THE FOUNDATION DESIGN IS IN ACCORDANCE WITH THE PROVISIONS OF THE IS CODE OF PRACTICE FOR FOUNDATION DESIGN AND CONSTRUCTION OF THE BUILDING AS SHOWN IN THE DRAWING.

[Signature]
 SUNITA DEY
 M.C.E., M.T.E., C.E.
 EST: 11/99

CERTIFICATE OF GEO-TECH ENGINEER:

I HEREBY CERTIFY THAT THE COMPANETIVE GEO INVESTIGATION HAS BEEN PERFORMED BY ME FOR DESIGN & CONSTRUCTION OF THE BUILDING AS SHOWN IN THE DRAWING. THE FOUNDATION DESIGN IS IN ACCORDANCE WITH THE PROVISIONS OF THE IS CODE OF PRACTICE FOR FOUNDATION DESIGN AND CONSTRUCTION OF THE BUILDING AS SHOWN IN THE DRAWING.

[Signature]
 M.D. ACE (M.D. ACE) (M.T.E.)
 M.T.E.

PROJECT:

PROPOSED HOUSING COMPLEX
 AT MOUDA BANGARMA, JL. NO. 16, UNDER R.S. DAG
 NOS. 324, 325, 326, 327, 328, 329, 330, 331, 332, 333, 334, 335, 336, 337, 338, 339, 340, 341, 342, 343, 344, 345, 346, 347, 348, 349, 350, 351, 352, 353, 354, 355, 356, 357, 358, 359, 360, 361, 362, 363, 364, 365, 366, 367, 368, 369, 370, 371, 372, 373, 374, 375, 376, 377, 378, 379, 380, 381, 382, 383, 384, 385, 386, 387, 388, 389, 390, 391, 392, 393, 394, 395, 396, 397, 398, 399, 400, 401, 402, 403, 404, 405, 406, 407, 408, 409, 410, 411, 412, 413, 414, 415, 416, 417, 418, 419, 420, 421, 422, 423, 424, 425, 426, 427, 428, 429, 430, 431, 432, 433, 434, 435, 436, 437, 438, 439, 440, 441, 442, 443, 444, 445, 446, 447, 448, 449, 450, 451, 452, 453, 454, 455, 456, 457, 458, 459, 460, 461, 462, 463, 464, 465, 466, 467, 468, 469, 470, 471, 472, 473, 474, 475, 476, 477, 478, 479, 480, 481, 482, 483, 484, 485, 486, 487, 488, 489, 490, 491, 492, 493, 494, 495, 496, 497, 498, 499, 500, 501, 502, 503, 504, 505, 506, 507, 508, 509, 510, 511, 512, 513, 514, 515, 516, 517, 518, 519, 520, 521, 522, 523, 524, 525, 526, 527, 528, 529, 530, 531, 532, 533, 534, 535, 536, 537, 538, 539, 540, 541, 542, 543, 544, 545, 546, 547, 548, 549, 550, 551, 552, 553, 554, 555, 556, 557, 558, 559, 560, 561, 562, 563, 564, 565, 566, 567, 568, 569, 570, 571, 572, 573, 574, 575, 576, 577, 578, 579, 580, 581, 582, 583, 584, 585, 586, 587, 588, 589, 590, 591, 592, 593, 594, 595, 596, 597, 598, 599, 600, 601, 602, 603, 604, 605, 606, 607, 608, 609, 610, 611, 612, 613, 614, 615, 616, 617, 618, 619, 620, 621, 622, 623, 624, 625, 626, 627, 628, 629, 630, 631, 632, 633, 634, 635, 636, 637, 638, 639, 640, 641, 642, 643, 644, 645, 646, 647, 648, 649, 650, 651, 652, 653, 654, 655, 656, 657, 658, 659, 660, 661, 662, 663, 664, 665, 666, 667, 668, 669, 670, 671, 672, 673, 674, 675, 676, 677, 678, 679, 680, 681, 682, 683, 684, 685, 686, 687, 688, 689, 690, 691, 692, 693, 694, 695, 696, 697, 698, 699, 700, 701, 702, 703, 704, 705, 706, 707, 708, 709, 710, 711, 712, 713, 714, 715, 716, 717, 718, 719, 720, 721, 722, 723, 724, 725, 726, 727, 728, 729, 730, 731, 732, 733, 734, 735, 736, 737, 738, 739, 740, 741, 742, 743, 744, 745, 746, 747, 748, 749, 750, 751, 752, 753, 754, 755, 756, 757, 758, 759, 760, 761, 762, 763, 764, 765, 766, 767, 768, 769, 770, 771, 772, 773, 774, 775, 776, 777, 778, 779, 780, 781, 782, 783, 784, 785, 786, 787, 788, 789, 790, 791, 792, 793, 794, 795, 796, 797, 798, 799, 800, 801, 802, 803, 804, 805, 806, 807, 808, 809, 810, 811, 812, 813, 814, 815, 816, 817, 818, 819, 820, 821, 822, 823, 824, 825, 826, 827, 828, 829, 830, 831, 832, 833, 834, 835, 836, 837, 838, 839, 840, 841, 842, 843, 844, 845, 846, 847, 848, 849, 850, 851, 852, 853, 854, 855, 856, 857, 858, 859, 860, 861, 862, 863, 864, 865, 866, 867, 868, 869, 870, 871, 872, 873, 874, 875, 876, 877, 878, 879, 880, 881, 882, 883, 884, 885, 886, 887, 888, 889, 890, 891, 892, 893, 894, 895, 896, 897, 898, 899, 900, 901, 902, 903, 904, 905, 906, 907, 908, 909, 910, 911, 912, 913, 914, 915, 916, 917, 918, 919, 920, 921, 922, 923, 924, 925, 926, 927, 928, 929, 930, 931, 932, 933, 934, 935, 936, 937, 938, 939, 940, 941, 942, 943, 944, 945, 946, 947, 948, 949, 950, 951, 952, 953, 954, 955, 956, 957, 958, 959, 960, 961, 962, 963, 964, 965, 966, 967, 968, 969, 970, 971, 972, 973, 974, 975, 976, 977, 978, 979, 980, 981, 982, 983, 984, 985, 986, 987, 988, 989, 990, 991, 992, 993, 994, 995, 996, 997, 998, 999, 1000.

ARCHITECTURAL DRAWING

ROOF PLAN & SECTION BB TOWER - 'C & F'

SCALE: 1:100
 DATE: 29.05.2017
 DRAWN BY: MJ
 CHECKED BY: SS
 DWG. NO.: GHA-A-SANC-TWR-C/F-02

REVISIONS:

NO.	DATE	ITEM
1	30.10.17	GENERAL REVISION

COPYRIGHT : THIS DRAWING IS THE PROPERTY AND COPYRIGHT OF SALIENT. IT SHALL NOT BE COPIED OR REPRODUCED IN ANY MANNER WHATSOEVER AND SHALL BE USED ONLY FOR THE PROJECT ISSUED FOR. THIS DRAWING TO BE EXECUTED ON SITE SUBJECT TO THE APPROVAL OF COMPETENT AUTHORITY.

SANCTION DRAWINGS